NEW MEXICO HORSE BREEDERS ASSOCIATION

The New Mexico Breeders Report

August 5, 2022 VOL: 67

DON'T MISS THE PARTY TOMORROW NIGHT!

NMHBA
NEW MEXICO HORSE BREEDERS ASSOCIATION

RUIDOSO DOWNS
Race Track & Casino

AUGUST 6TH & 7TH!

PLAN TO JOIN US AT RUIDOSO DOWNS FOR

ZIA FESTIVAL

- ROUND TABLE DISCUSSION - HORSE SALE PAVILION
  AUGUST 6TH AT 10:00 A.M.
- NEW MEXICO BRED RACES
  AUGUST 6TH & 7TH
- VISIT OUR BOOTH IN THE GRANDSTAND
  SATURDAY & SUNDAY
- COCKTAILS - HALL OF FAME ROOM
  AUGUST 6TH AT 6:30 P.M.
- 2022 ZIA FESTIVAL JAMBOREE PARTY
  AUGUST 6TH AT 7:00 P.M. IN THE TURF CLUB

2021 ANNUAL CHAMPIONSHIP AWARDS FOLLOWING DINNER

PLEASE RSVP (505) 262-0224

Trophies for the following Champion Horses will be presented at our party:

2021 CHAMPIONS

Quarter Horse

Older Mare

CAT DADDYS LIL GIRL

Owners: Jimmy Negrete & Jimmy Vasquez

Breeders: Jimmy Negrete & Jimmy Vasquez

Thoroughbred

Older Mare

SHEZA DANDY RF

Owner: Cesar Mendoza

Breeder: Rogers Farms

2021 CHAMPIONS

Quarter Horse

Older Horse/Gelding

WASCALLYWITTLEWABBIT

Owner: Rogers Farms

Breeder: Michael G. Weatherly

Thoroughbred

Older Horse/Gelding

JET N G

Owner: Maurcenia Cross

Breeders: Gary W. & Maurcenia Cross

2021 CHAMPIONS

Quarter Horse

3 Yr Old Filly

CHICKY CHICKY KAI

Owner: Michael G. Parker

Breeder: Dirk Jones

Thoroughbred

3 Yr Old Filly

SLAMMED

Owners: Fincher Racing, LLC, Brad E. King & Suzanne Kirby

Breeders: Todd W. Fincher & Brad E. King

2021 CHAMPIONS

Quarter Horse

3 Yr Old Colt/Gelding

BIGG DEE

Owner: Rex Wells

Breeder: MJ Farms

Thoroughbred

3 Yr Old Colt/Gelding

ONE MARK

Owner: Fincher Racing, LLC

Breeder: Cleber J. Massey (Estate)

2021 CHAMPIONS

Quarter Horse

2 Yr Old Filly

HS GOLDEN EAGLE

Owner: Lucina Salas Lopez

Breeder: Hubaldo Solis

Thoroughbred

2 Yr Old Filly

BELLA DONA

Owners: Robert M. & DelRae Driggers & Ben Lee Ivey

Breeders: Robert M. & DelRae Driggers

2021 CHAMPIONS

Quarter Horse

2 Yr Old Colt/Gelding

FLASHIN FIRE

Owner: Josefina Guzman

Breeders: Mike C. Abraham & Donna McPherson

Thoroughbred

2 Yr Old Colt/Gelding

WHERES BRAYDEN

Owner: R. Dwain Yarbar

Breeder: R. Dwain Yarbar

2021 CHAMPIONS

Quarter Horse
Stallion of the Year

BIG DADDY CARTEL

(Corona Cartel – Miss Racy Eyes by Mr Eye Opener)
2021 Progeny Earnings $2,355,253.00
Owner: MJ FARMS

Thoroughbred
Stallion of the Year

ATTILA'S STORM

(Forest Wildcat – Sweet Symmetry by Magesterial)
2021 Progeny Earnings $1,436,973.00
Owners: Jimmy Vasquez & Scott Branson

2021 CHAMPIONS

Quarter Horse Broodmare of the Year

EPISODE OF FIRE

(Walk Thru Fire – Last Episode by Bold Episode)

2021 Progeny *Earnings* $324,004.00

Owners:
Mike C. Abraham & Donna McPherson

Top Runner

FLASHIN FIRE

Thoroughbred Broodmare of the Year

CHARLOTTE'S DRONE

(B.G.'s Drone - Charlotte's Ego by Tilt The Odds)

2021 Progeny Earnings $270,387.00

Owners:
Robert M. & DelRae Driggers

Top Runner

BELLA DONA

2021 CHAMPIONS

Quarter Horse
Freshman Sire of the Year

RITE FAVORITE

(Favorite Cartel – A Regal Classic by A Regal Choice)

2021 Progeny Earnings $11,296.00

Owners: Mike Casselman & Neale Edwards

Thoroughbred
Freshman Sire of the Year

COMFORT

(Indian Charlie – Unkatzable by A.P. Indy)

2021 Progeny Earnings $83,708.00

Owner: Comfort Partnership

DON'T MISS THE NEW MEXICO BRED YEARLING SALE *IN TWO WEEKS!*

2022 NEW MEXICO-BRED SALE

THOROUGHBREDS: AUGUST 19

QUARTER HORSES: AUGUST 19-20

Ruidoso sale graduate PICK YOUR POUR $150,487 wins this year's $342,862 Mountain Top Futurity RG2

Ruidoso sale graduate JESSES WISH $153,665 wins this year's New Mexico Spring Futurity RG2

RUIDOSO SELECT

NEW MEXICO-BRED SALE

2022 New Mexico Bred Yearling Sale Catalog

LOOK FOR...

THE STICKER...

NM Bred Yearlings
Paid Into
THE DOWNS ALBUQUERQUE
$1 Million Futurity

COME TO THE NMHBA
COOKOUT

Thursday, August 18
5:00 pm in the Sale Barn
EVERYONE IS WELCOME!

DON'T FORGET!

BROODMARE REGISTRATION DEADLINE

Penalties will apply to your 2023 foals AFTER the September 1 Deadline!

SEPTEMBER 1

Online Broodmare Application

NMHBA HAS A NEW COMMERCIAL!!

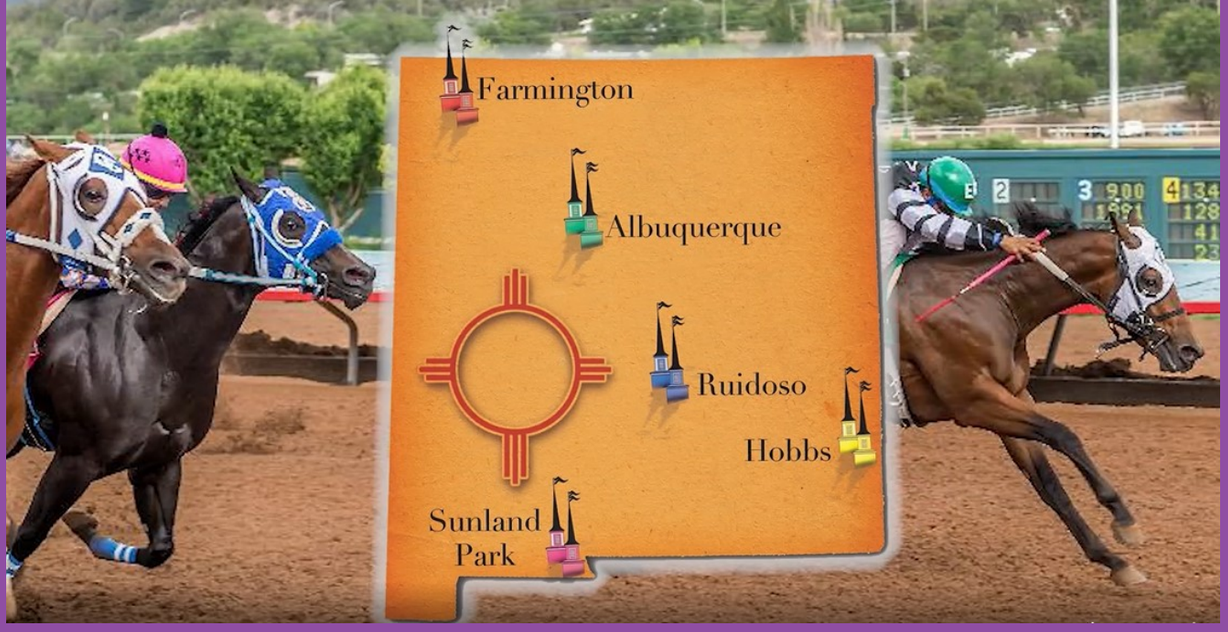

Watch Our New Commercial!

GOOD LUCK TO NEW MEXICO BRED ZIA FESTIVAL RUNNERS!

Zia Festival overnight stakes races have been raised to $50,000 by Ruidoso Downs!

Zia Festival Races Preview

SATURDAY

Zia New Mexico Bred Quarter Horse Derby RG2

$173,593

The field is set for the August 6, $173,593 Zia Derby (RG2) for New Mexico-bred 3-year-old Quarter Horses, and River Flash (pictured) set the fastest qualifying time from five trials on Saturday.

Trained by Wes Giles for owners Robert M. Driggers and Ben Lee Ivey, River Flash won the first of five 400-yard trials by 1 3/4 lengths in :19.564. Adrian Ramos rode the gray son of the Chicks Beduino stallion Chicks Regard.

Read more about Zia Derby

Zia Stakes RG2
Sierra Blanca Stakes
Land of Enchantment Stakes

SUNDAY

Zia Quarter Horse Futurity RG1
$379,410

Reef Ridge (pictured), a son of the Dash Ta Fame stallion Woodbridge racing for Gene Bradley and Tod Bradley, is the fastest qualifier to the August 7, $379,410 Zia Futurity (RG1) for New Mexico-bred 2-year-old Quarter Horses at Ruidoso Downs.

Racing in the 10th of 12 trials and aided by a reported 12-mph tail wind on Friday, Reef Ridge defeated eighth-fastest qualifier Jess A Response by 1 1/2 lengths while covering 400 yards in :19.696. Ricky Ramirez rode the brown gelding for trainer Trey Wood.

Read more about Zia Futurity

Zia 870 Championship
Zia Quarter Horse Juvenile
Lincoln Stakes
Road Runner Stakes

CONGRATULATIONS

SLAMMED
Wins At Del Mar!

New Mexico-bred race horses continue to make noise in open out-of-state races! Making her first start outside of New Mexico, Slammed rolled to a 5 1/4-length victory in a 6-furlong, $84,500 allowance-optional claiming race at Del Mar. Drayden Van Dyke rode the homebred 4-year-old Marking filly for owner Fincher Racing LLC, Brad King, and Suzanne Kirby, and trainer Todd Fincher.

Read DRF Article on Slammed & Todd Fincher

DEL MAR - July 28, 2022 - Race 5

EQUIBASE

ALLOWANCE OPTIONAL CLAIMING - Thoroughbred
FOR FILLIES AND MARES THREE YEARS OLD AND UPWARD WHICH HAVE NEVER WON $15,000 TWICE OTHER THAN MAIDEN, CLAIMING, OR STARTER OR STATE BRED OR WHICH HAVE NEVER WON THREE RACES OR WHICH HAVE NOT WON A RACE SINCE AUGUST 28 OR CLAIMING PRICE $80,000. Three Year Olds, 120 lbs.; Older, 124 lbs. Non-winners Of Two Races Since April 28 Allowed 2 lbs. A Race Since Then Allowed 4 lbs. Claiming Price $80,000 (Maiden Races And Claiming Races For $50,000 Or Less Not Considered). (C) **Claiming Price:** $80,000
Six Furlongs On The Dirt **Current Track Record:** (King of Cricket - 1:07.60 - August 22, 1973)
Purse: $84,000
Plus: $25,200 CBOIF - California Bred Owner Fund
Plus: $500 Other Sources
Available Money: $109,700
Value of Race: $84,500 1st $50,400, 2nd $16,800, 3rd $10,080, 4th $5,040, 5th $1,680, 6th $500
Weather: Clear **Track:** Fast
Off at: 4:03 **Start:** Poor **Timer:** Electronic

Video Race Replay

Last Raced	Pgm	Horse Name (Jockey)	Wgt	M/E	PP	Start	1/4	1/2	Str	Fin	Odds	Comments
6Feb22 ^{8}SUN^{1}	6	Slammed (Van Dyke, Drayden)	120	L b	6	2	$1^{1/2}$	1^{5}	1^{8}	$1^{5\ 1/4}$	4.70	opened up turn, easily
4Dec21 ^{8}LRC^{6}	5	Grace Adler (Geroux, Florent)	116	L b	5	4	6	5^{Head}	2^{1}	$2^{3\ 1/2}$	3.80	4wd into str,clear 2nd
5Jun22 ^{8}SA^{1}	1	Midnight Memories (Hernandez, Juan)	118	L b	1	3	$2^{1/2}$	2^{1}	$3^{1/2}$	3^{Neck}	1.60*	fracts paddock,brk out
26Jun22 ^{8}GP^{4}	4	My Destiny (Smith, Mike)	120	L	4	1	4^{1}	$3^{1/2}$	4^{3}	$4^{12\ 1/4}$	26.10	bpd st,3wd,missed 3rd
4Jun22 ^{2}SA^{2}	3	Dance to the Music (Cedillo, Abel)	118	L	3	6	5^{1}	6	5^{5}	$5^{11\ 1/4}$	1.70	bp bth sides/bobbld st
17Jun22 ^{6}PLN^{2}	2	Never for Money (Maldonado, Edwin)	120	L	2	5	3^{1}	$4^{1/2}$	6	6	31.70	bpd st,prssd btw,tired

Fractional Times: 22.08 44.75 56.26 **Final Time:** 1:08.55
Split Times: (22:67) (11:51) (12:29)
Run-Up: 45 feet

Winner: Slammed, Bay Filly, by Marking out of Hennesey Smash, by Roll Hennessy Roll. Foaled Apr 21, 2018 in New Mexico.
Breeder: Brad King & Todd Fincher
Owner: Fincher Racing LLC, King, Brad and Kirby, Suzanne
Trainer: Fincher, Todd

Claiming Prices: 2 - Never for Money: $80,000;

Total WPS Pool: $369,745

Pgm	Horse	Win	Place	Show
6	Slammed	11.40	4.80	3.00
5	Grace Adler		4.80	3.20
1	Midnight Memories			2.60

Wager Type	Winning Numbers	Payoff	Pool
$1.00 Exacta	6-5	35.00	156,247
$2.00 Quinella	5-6	24.80	5,445
$0.50 Trifecta	6-5-1	53.95	93,215
$0.10 Superfecta	6-5-1-4	56.25	56,651
$2.00 Daily Double	8-6	63.40	36,282
$0.50 Pick 3	2-8-6 (3 correct)	125.45	76,495
$0.50 Pick 4	6-2-8/9/11/13 (4 correct)	400.25	223,517
$0.50 Pick 5	3-6-2-8/9/11/13 (5 correct)	3,846.60	695,520

$50,000 DUKE CITY SPRINT (Open)

The lone New Mexico-bred in a field of eight 3-year-olds, Diabolical Storm (pictured, inside) rallied to win Saturday's 6-furlong, $50,000 Duke City Sprint Stakes, the opening-night feature at The Downs at Albuquerque. Alfredo Juarez Jr. rode the homebred Attila's Storm gelding for owners Joe Dee Brooks, Scott Bryant, and Derrol Hubbard, and trainer Todd Fincher.

Watch Duke City Sprint

GOOD LUCK NEXT WEEKEND

Photo courtesy of Jake Rogers/Ruidoso Downs

Rio Grande Senorita
NM Bred Thoroughbred Futurity
$128,760

The field is set for the August 14, $128,760 Rio Grande Senorita Futurity (R) for New Mexico-bred 2-year-old Thoroughbred fillies at Ruidoso Downs.

Better Believe (pictured) and Doer Not A Faker won the two 5 1/2-furlong trials run on July 29. Trained by Todd Fincher for owners R. Lee Lewis and Brad E. King, Better Believe won the second heat by a clear nine lengths in 1:04.65. Christian Ramos rode the homebred bay daughter of the Bernardini stallion Marking...

Better Believe is out of Lookin Better, an unraced homebred 8-year-old daughter of the Smart Strike stallion Lookin At Lucky. The filly is a full sister to 2021 Mountain Top Futurity (R) winner Marked.

Doer Not A Faker won the first trial by 5 1/4 lengths in 1:05.75. Alfredo Juarez Jr. rode the bay daughter of Diabolical for owners J. Kirk and Judy Robison of El Paso, Texas, and trainer Todd Fincher.

Doer Not A Faker was bred by the Robisons and Downstream Racing LLC. The filly is out of Complete Package, a winning Virginia-bred daughter of the Danzig stallion Boundary, and she is a full sister to three-time New Mexico-bred stakes winner That's The Idea...

Read more on Senorita Futurity & view Qualifiers

Rio Grande Senor
NM Bred Thoroughbred Futurity

Ruidoso Downs, NM—Trainer Todd Fincher dominated today's trials for the $137,756 Rio Grande Senor and $128,760 Rio Grande Senorita Futurities at Ruidoso Downs Race Track. Fincher's Storm Leader, a two year-old New Mexico-bred gelding, ran the fastest trial time of the day, 1:04.88 seconds for five-and-a-half furlongs, to win the 5th race and qualify for the August 14 final of the Rio Grande Senor Futurity...

Read more on Senor Futurity & view Qualifiers

Read more on Senor & Senorita - Ruidoso Downs Press Release

DO YOU REMEMBER....

DASH FOR CASH

Photo courtesy of AQHA.com

Dash for Cash (TX)

QH, SOR, H, FOALED APRIL 17, 1973
(ROCKET WRANGLER - FIND A BUYER, BY TO MARKET)

CONNECTIONS AS OF LAST START:
Jockey: Jerry Nicodemus
Trainer: C. W. Bubba Cascio
Owner: N/A
Breeder: B F Phillips Jr

CAREER STATISTICS*

Starts	Firsts	Seconds	Thirds	Earnings
25	21	3	0	$507,689

See Complete Stats

BEST RACING CLASS ACHIEVED:
Multiple Stakes Winner

Result charts curtesy of Equibase

AQHA article on Dash For Cash

Dash For Cash article - THE QUARTER RACING JOURNAL, January 1988

Watch video about Dash For Cash

Dash For Cash Induction into Hall of Fame video

Dash For Cash has had a big influence on NM Breds.
There are (to date):
53 broodmares in NMHBA Permanent Broodmare registry
17 stallions in NMHBA Permanent Stallion registry
by Dash For Cash, including

CELADON

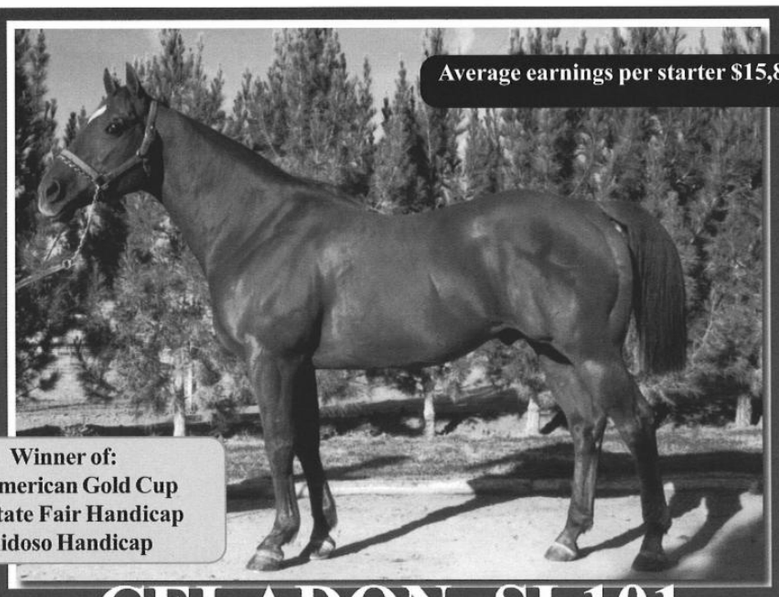

Average earnings per starter $15,840

Winner of:
All American Gold Cup
NM State Fair Handicap
Ruidoso Handicap

CELADON SI 101

DASH FOR CASH - WINTER DREAMS BY EASY JET

CELADON is sire of:
COWGIRL CADILLAC SI 98, Stakes winner of $139,951. Zia Futurity [R] G1, NM State Fair Senorita Futurity [R] G3, NM Spring Futurity [R] G3, 2nd Pelican S. [R].
DON GONE SI 98, Stakes winner of $108,990. Hard Twist S. [R], 2nd NM Spring Futurity [R] G2.
REAL EASY CELADON SI 102, Stakes winner of $101,332. Manuel Lujan H. [R], Pelican S. [R], Lou Wooten Invitational H. [R], 2nd NM State Fair Senorita Futurity, G3, 3rd Shue Fly S. [R], NM Breeders' S. [R], Zia Derby [R].
XS NITRO, SI 106, Stakes winner of $68,743 NM Breeders H. [R], G3, 2nd NM State Fair Breeders' Derby [R] G3, New track record at Sunray Park, 350 yds. 17.207.

CELADON is full brother to:
G1 Stakes winner ISLE OF DREAMS, SI 100, $207,699, dam of G1 Stakes Finalist RAPPEL, SI 102, $28,000.
G1 Finalist Los Alamitos Stakes placed winner G1 Finalist ZIRCON, SI 98, $689,998. RIME, SI 102, $104,848, G1 Stakes Finalist OBELIST, SI 99, $70,000. Half brother to G1, G2 Stakes Finalist EVEREST, SI 107, $40,926; REWIND, SI 103, $24,235.

NM BRED & LINEAGE PROGRAM

Robert & Del Rae Driggers
Farm Managers
2025 Anthony Drive
Anthony, NM 88021
P 505-882-2406
F 505-882-2405

www.weatherlyhorse.com

All major credit cards accepted.

Weatherly Horse Farms, L.L.C.

Stud Fee: $1,250

Celadon (OK)

QH, SOR, H, FOALED FEBRUARY 1, 1988
(DASH FOR CASH - WINTER DREAMS, BY EASY JET)

CONNECTIONS AS OF LAST START:
Jockey: Eric Curtis Perner
Trainer: Fred I. Danley
Owner: Rancho Jamul Inc
Breeder: White Oaks Ranch

CAREER STATISTICS*

Starts	Firsts	Seconds	Thirds	Earnings
43	12	8	6	$94,454

See Complete Stats

BEST RACING CLASS ACHIEVED:
Multiple Graded Stakes Winner

Result charts curtesy of Equibase

Celadon is the sire of 106 NM Breds & 24 NM Broodmares including:
COWGIRL CADILAC
$139,951

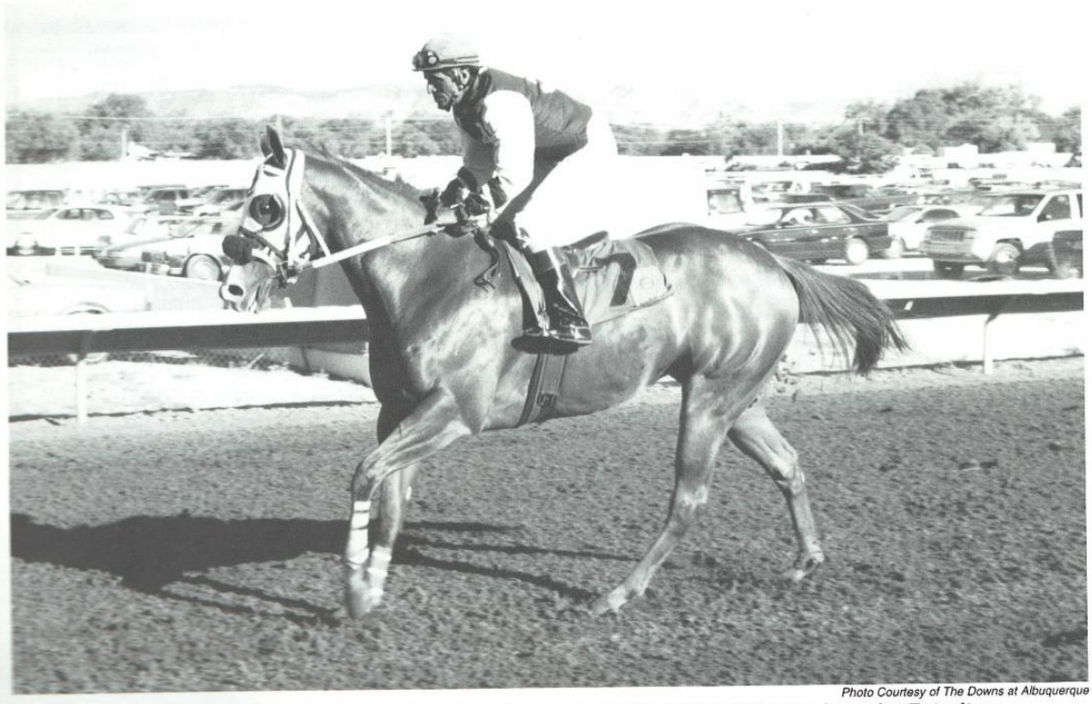

Photo Courtesy of The Downs at Albuquerque

Cowgirl Cadilac galloping back to the winners circle after her win in the Senorita Futurity

New Mexico Horse Breeders'

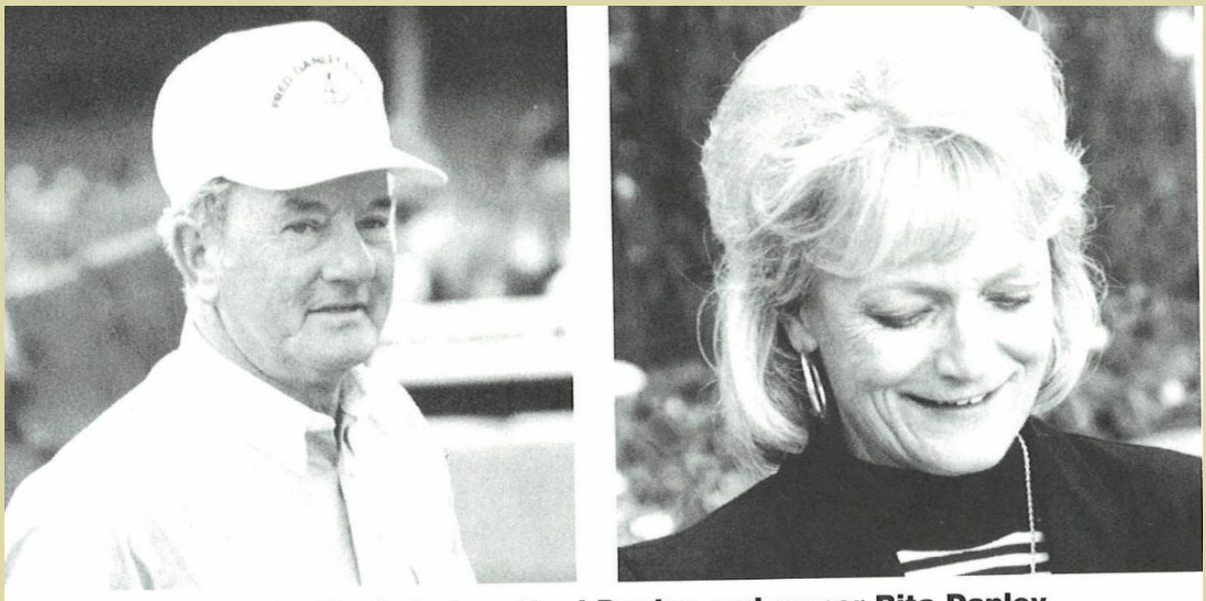

Cowgirl Cadilac's trainer Fred Danley and owner Rita Danley.
TRACK Magazine photos by Julie Grider

Rita Danley enjoys the taste of victory as a New Mexico Horse Breeder

by Dena Milner

Fred and Rita Danley have had their share of ups and downs this summer.

With the loss of two of their stallions, Bar Forth and Totality Tb earlier this year, leaving only Celadon at the Anthony Farm. Bar Forth died of kidney failure on July 14th and Totality Tb died from colic on August 28th.

Both stallions stood at Rocking 4-D Training and Breeding Farm, Bar Forth was owned by Sonny Edwards and has been at the Danley's for seven or eight years. Totality also a long time resident of the farm was owned by Edwin Mayer Jr of San Angelo, Texas.

Celadon has been at the Anthony Farm since 1981 and is owned by Rita Danley.

At the present time Fred and Rita have also begun looking at the possibility of getting another Quarter Horse and Thoroughbred stallion to stand at the Rocking 4-D farm.

The Rocking 4-D Training and Breeding Farm will also be standing 3-year-old Quarter Horse Stallion First Hero SI 93 (First Down Dash-To Toast by Beduino TB) this year.

The Danley's have a sure fire system

going that has been very successful. Fred does all of the training and Rita is the breeder.

The Rocking 4-D Farm is equipped with all the necessities allowing the Danley's to do all of the breeding and training by themselves. There is a training track on their 14 acre farm and Fred is able to break his colts, begin galloping them and gate-break them before they even go to the racetrack.

Being a breeding and training farm Rita said, "We have a lot going on at the farm and not much room for outside mares. So we have never advertised our stallions very much. In the past we bred mostly to our own mares and only a few outside mares. Our facilities cannot handle a full book of mares."

But since Cowgirl Cadilac and other offspring of Celadon have had such great success the Danley's have been receiving inquires about Celadon.

Therefore, "Celadon will stand to a limited number of outside mares," Rita said.

One of the ups the Danley's have had this year would definitely be Cowgirl Cadilac, she has been superb. The filly is bred and owned by Rita Danley and, you guessed it, trained by Fred Danley.

Taking a look at Cowgirl Cadilac's pedigree it is no wonder she is a big winner. She is by Celadon si 101, 43 starts, 12 wins

She is by Celadon si 101, 45 starts, 12 wins, 8 seconds, 6 thirds $94,454. He won the All American Gold Cup G1 and New Mexico State Fair Handicap G2. He was second in the Alameda Handicap G3 (twice), the Higheasterjet Handicap G3, and finished third in the Mr. Jet Moore Stakes G3. From 3 crops he sired 29 foals and had 17 starters, 13 of them earned their ROM and 8 were winners. He has sired 1 stakes winner, 1 stakes placer and his colts have earned $150,049.

Cowgirl Cadilac's first dam is Surprising Fortune si 95, had 10 starts, 2 wins, 3 seconds and 2 thirds with a lifetime earnings of $6,271. Her sire is Six Fortunes which sired 62 dams of 40 performers, of which 40 were starters, 21 ROM, 19 winners, 4 stakes winners, 2 stakes placed and total earnings of $380,735.

Undefeated Cowgirl Cadilac is the first stakes winner by Celadon and finished the summer with a flawless record of 7 starts, 7 wins earning $131,841.

The filly started her career with a charge at Sunland Park when she broke her maiden, winning her trial for the New Mexican and them coming back to win the finals defeating Kimono.

Moving to Ruidoso she repeated her earlier performance by winning her Zia Futurity trial and going to the post as the favorite in the finals she again defeated Kimono by a neck.

After the meet at Ruidoso Cowgirl Cadilac went to the New Mexico State Fair

where again she repeated her earlier performances by winning her Senorita Futurity Trial and going on to win the Futurity beating her stable mate and relative Real Easy Celadon by a head.

Rita said that, "Cowgirl Cadilac has never run to her potential and neither has Real Easy Celadon." Rita went on to say that she felt that if Real Easy Celadon had not broke out a little, it might have been a much closer race and maybe a different outcome.

Nevertheless, Cowgirl Cadilac is now taking a well deserved break in Anthony at the farm enjoying a short rest, and may run in the Shue Fly. Rita said she likes her horses to enjoy a little sunshine during their breaks instead of just being cooped up in a stall.

As always breeders are looking to the future and Rita has three yearlings by Celadon for next year. If Cowgirl Cadilac and Real Easy Celadon are any indication of what is to come they are bound to be good ones. ❐

September/October.1998

TILT THE ODDS

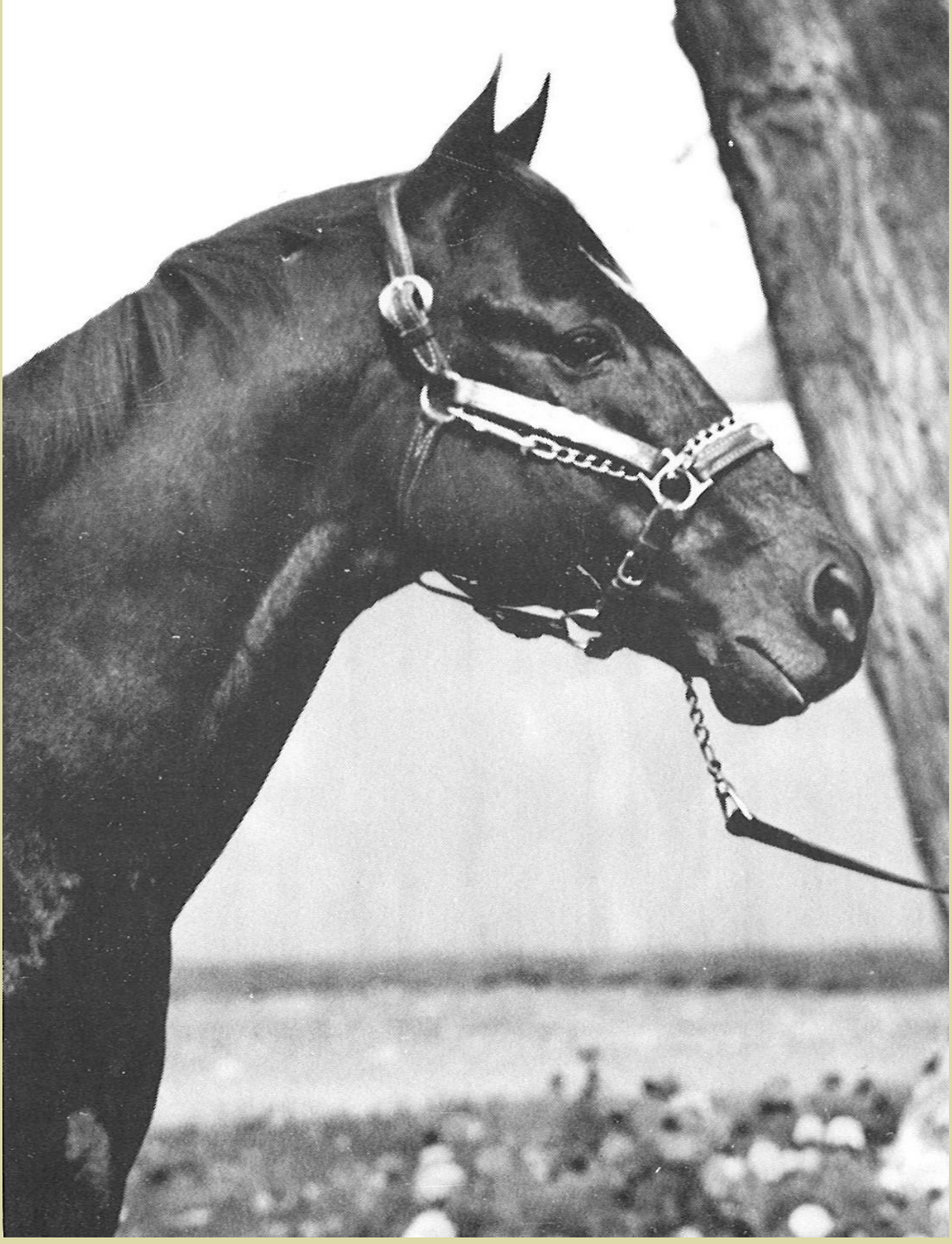

1993
Thoroughbred Freshman Sire
of The Year

Tilt The Odds

Tilt Up	Olden Times
	*Unity
Tilt the Odds	Handsome Boy
	Good Looking Chick
	Canrullah

1993 Get Earnings: $72,640
Owner: Fred & Jim Van Winkle
Stands at: Double L Farm
Bosque, New Mexico
Manager: W. L. Mooring

Award Accepted by
W. L. Mooring

Photo: Mary Barber & W.L. Mooring

TILT THE ODDS

TILT THE ODDS 1983, *ff 1-P*, by Tilt Up x Good Looking Chick, by Handsome Boy
Registered NMHBA Stallion
Foals are Lineage-eligible

If You Can't Beat `Em —
Why Not Breed One of Your Own?

Recent Stakes Winners:

BEMOMONEY, 11/14/98, Silverado Handicap, 7 furlongs in 1:22.67, $25,000 added, Downs at Albuquerque
DONTCHALISTENTOEMDUN, 11/15/98, Special Hank Handicap, 870 yards, $20,000 added, Downs at Albuquerque

Proven New Mexico Blacktype Performance, not Promises...

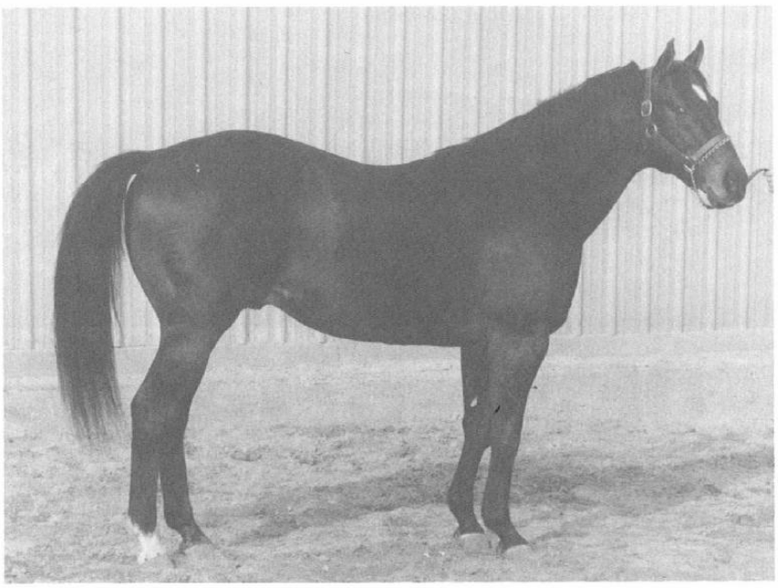

TILT THE ODDS stands at Running Horse Farm for 1999, an Important, Proven, Blacktype-Producing Sire from the tail-male Olden Times sireline and out of the Female Family of PASS THE TAB

RUNNING HORSE FARM

1999 Fee: $1,000.00 Live Foal
Registered NMHBA Sire
foals are Lineage eligible

RUNNING HORSE FARM
7102 ILFIELD ROAD SOUTHWEST
ALBUQUERQUE, NEW MEXICO
87105
505-873-2220 Voice
505-877-4443 FAX
e-mail: sunshow@rt66.com

Tilt the Odds (KY)

TB, DK B/, H, FOALED APRIL 13, 1983
(TILT UP - GOOD LOOKING CHICK, BY HANDSOME BOY)

CONNECTIONS AS OF LAST START:
Jockey: Patrick W. Steinberg
Trainer: Cecil Crabtree
Owner: Van Winkle F
Breeder: Dr. Leopoldo Villareal

CAREER STATISTICS*

Starts	Firsts	Seconds	Thirds	Earnings
37	10	7	3	$56,943

See Complete Stats

BEST RACING CLASS ACHIEVED:
Stakes Winner*

*Restricted to Black Type and Listed Races

Result charts curtesy of Equibase

TILT THE ODDS sired many winners including the stakes-winning mare

YULLA YULLA

$443,022

She ran for 5 seasons!

New Mexico-bred, Yulla Yulla captured the First Lady Handicap for owner Franklyn Macaron. The Look See filly is trained by Johnie Jamison. *Bill Pitt, Jr. photo.*

Photo from 1999 NM Horse Breeder magazine, July Issue

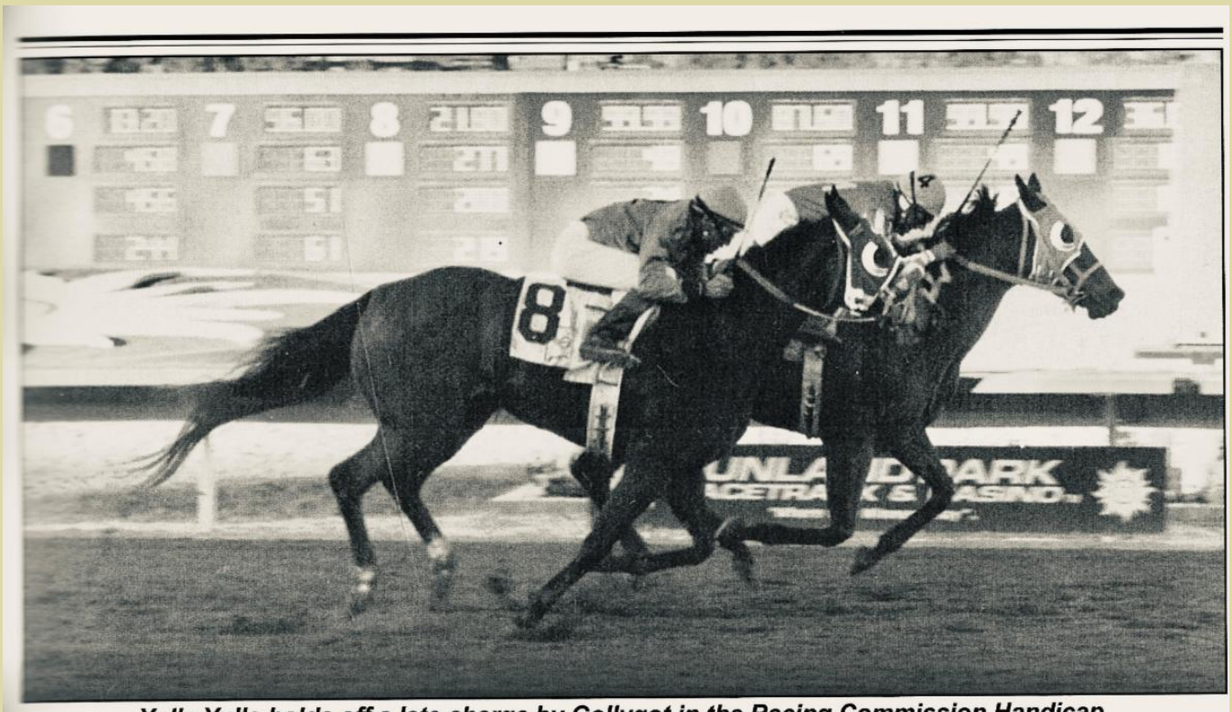

Yulla Yulla holds off a late charge by Gollygot in the Racing Commission Handicap

Yulla Yulla Makes Fall Debut

Franclyn Macaron could be breaking records with his homebred mare Yulla Yulla. The speedy mare by Look See out of Jesta Performer by Top Performer is now New Mexico's leading earner as a thoroughbred mare. Yulla Yulla's fall debut at Sunland Park during the $103,900 Racing Commission Handicap sent Yulla

Stallion Issue 2002

Yulla's earnings to a whopping $428,452. Although the race is under protest, it looks like Yulla Yulla will still become the state's all time leading money earning mare regardless of the outcome even if the order of finish is changed. That nobody can take away.

Sent to post by Johnie Jamison and ridden by Miguel Fuentes, Yulla Yulla got into trouble away from the gates as she broke out and bumped the five horse, Me A Spirit Too. Festival Legs on the outside of Me A Spirit Too broke in and the result was Me A Spirit Too getting shut out in the early going. With Soaring Ego taking the early lead, Yulla Yulla had to play catch up which is not her usual style. As the horses neared the turn, Yulla Yulla surged forward making up ground with every stride. When Yulla Yulla turned for home, she was second only a length behind Soaring Ego and Gollygot. With less than an eighth of a mile to go Yulla Yulla made the lead and stayed a neck in front of Gollygot. The final running time for the six-furlongs was 1:10.45.

"I can't say enough about her, " said Franclyn Macaron. "I guess we are just blessed with her. She got herself in trouble and still came out of it and won. She usually is on the front end of her races and in this one she was behind for a long time. I think she was a little fresh since she hasn't started since last April, but she will be in better shape when we run her next in the

Bold Ego Handicap in January. My wife and I don't have any children, so I feel we have been blessed with her."

All in all Yulla Yulla is one of the most solid mares in the country. With 20 wins from 24 starts and 14 stakes victories they just don't get much better anywhere.

Gollygot finished second for Joyce and Dezmer Harris. The Whitebrush mare was saddled by Jon Arnett and was ridden by Joe Martinez. In third was Soaring Ego owned by Hardisty Cattle Co. The Run Paul Run mare was sent to post by Gary Lovelace and was ridden by Roberto Ramirez.

Remaining order of finish was: Charlette's Ego, Me A Spirit Too, Dhabi's Sweetheart, Festival Legs, Justa Spirit, Sandy Sage, Wampus Who, Nupar and Eslahora.

Article from 1999 NM Horse Breeder magazine, Stallion Issue

New Mexican Allowance Stakes Yulla Yulla Nails The Boys

By Madeline Rhodes

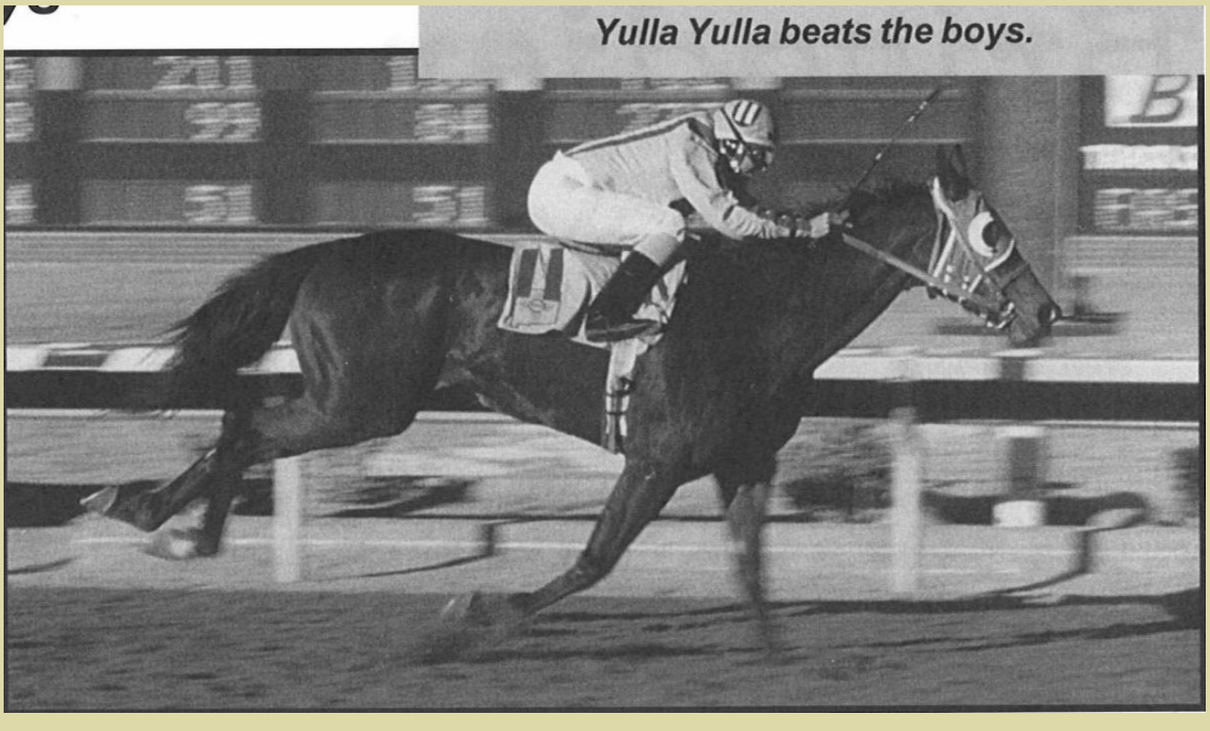

Yulla Yulla beats the boys.

January 22, Sunland Park

Like Billie Jean King trouncing Bobby Riggs, Yulla Yulla convincingly claimed one for the distaff set when she beat the boys by three-lengths in the $20,350 New Mexican Allowance Stakes run on January 22, at Sunland Park. Frank Macaron's four-year-old homebred by Look See out of Justa Performer by Top Performer remained in stalking distance down the backstretch after breaking from the outside (#12) post position. She maintained control while making her move around the turn, gaining the lead in midstretch and drawing off to win easily under the mild coaxing of regular rider Lisa Nuell. In so doing, she beat a solid field of twelve New Mexico-breds in a clocking of 1:09.00 for the six-furlong test over a fast track.

Rallying from between rivals, Ruidoso Dart finished gamely to claim the second spot by a length and a quarter while posing no threat to the winner. Trained by Jimmie Collier, the four-year-old gelding by Smile And Be Happy out of Royal Dart garnered $4,477 for owner Rex Vaughn in finishing second.

Splash O Sprite, part of the odds-on favorite Roman Gonzalez-trained entry, dueled gamely on the lead until the stretch where he tired, hanging on to finish third by two lengths over second-favorite Prime Connection. The Full Choke gelding added $2,035 to his earnings column for owners/breeders Avon and Gerald Magee.

Well-placed throughout, Prime Connection failed to gain and advantage in the drive and finished fourth by a neck. Only three-lengths separated fifth through eleventh place, with the remainder of finishers being: Bemoney, Legends West, Tommy Len, Will Breeze, Ben Told, Tudor's Kinkin, Centerfire, and three-lengths further back, Ice Pass.

In capturing this latest victory, Yulla Yulla added $12,210 to her bankroll - one that has been growing steadily the past two years under the winning connection of owner/breeder Frank Macaron, trainer Johnie Jamison and jockey Lisa Nuell. To date the talented filly has earned $39,575 while winning six of eight lifetime starts, including her previous start, the La Senora Handicap run on December 26 at Sunland. While most of her wins have come against the fairer sex, Yulla Yulla has now sent out notice that the boys better beware - she's taking no pity on them. Billie Jean King would be proud.

Yulla Yulla (NM)

TB, B, M, FOALED APRIL 30, 1995
(LOOK SEE - JESTA PERFORMER, BY TOP PERFORMER)

CONNECTIONS AS OF LAST START:
Jockey: Miguel V. Fuentes
Trainer: Johnie L. Jamison
Owner: Franklyn Macaron
Breeder: Franklyn Macaron

CAREER STATISTICS*

Starts	Firsts	Seconds	Thirds	Earnings
27	21	2	1	$443,022

See Complete Stats

BEST RACING CLASS ACHIEVED:
Multiple Stakes Winner*
*Restricted to Black Type and Listed Races

Add to Compare

*All statistics on this page include results from all countries.

Statistics | **Results** | **Auction History**

Track	Date	Race	Race Type	Breed	Finish	E	Chart	Vid
Sunland Park	2/3/2002	8	New Mexico State University Handicap (Black Type)	TB	6	86		
Sunland Park	1/22/2002	10	Allowance	TB	1	96		
Sunland Park	1/2/2002	9	Allowance	TB	4	77		
Sunland Park	12/1/2001	9	New Mexico Racing Commission Handicap (Black Type)	TB	1	101		
Albuquerque	4/22/2001	8	Silverado Handicap (Black Type)	TB	1	111		
Albuquerque	4/8/2001	8	Pinon Handicap (Black Type)	TB	1	101		
Sunland Park	1/27/2001	10	New Mexico Racing Commission Handicap (Black Type)	TB	1	118		
Sunland Park	1/6/2001	10	Bold Ego Handicap (Black Type)	TB	1	114		
Sunland Park	12/9/2000	8	Viva El Paso Handicap (Black Type)	TB	1	110		
Albuquerque	9/23/2000	4	Allowance	TB	1	118		
Albuquerque	9/11/2000	8	Allowance	TB	1	110		
Sunland Park	1/22/2000	8	New Mexican Allowance Stakes (Black Type)	TB	1	115		
Sunland Park	1/2/2000	8	Bold Ego Handicap (Black Type)	TB	2	112		
Sunland Park	12/5/1999	8	Viva El Paso Handicap (Black Type)	TB	1	111		
Ruidoso Downs	8/14/1999	11	Land of Enchantment Handicap (Black Type)	TB	1	119		
Ruidoso Downs	6/26/1999	11	First Lady Handicap	TB	1	117		
Ruidoso Downs	6/12/1999	8	Allowance	TB	1	88		
Albuquerque	5/22/1999	12	Carlos Salazar Stakes	TB	1	99		
Sunland Park	4/25/1999	8	Viva El Paso Handicap (Black Type)	TB	2	101		
Sunland Park	1/23/1999	9	New Mexican Allowance Stakes	TB	1	109		
Sunland Park	12/26/1998	9	La Senora Handicap	TB	1	99		
Albuquerque	10/18/1998	4	Chief Narbona Stakes	TB	3	85		
Albuquerque	10/4/1998	9	La Fiesta Handicap	TB	5	72		

Albuquerque	9/18/1998	9	Fair Queen Handicap	TB	1	92
Ruidoso Downs	8/15/1998	10	Allowance	TB	1	103
Ruidoso Downs	7/25/1998	7	Allowance	TB	1	93
Ruidoso Downs	7/11/1998	7	Maiden Special Weight	TB	1	86

Result charts curtesy of Equibase

JONNYGETACHEX

(Tilt The Odds - True Brilliance)

$286,556

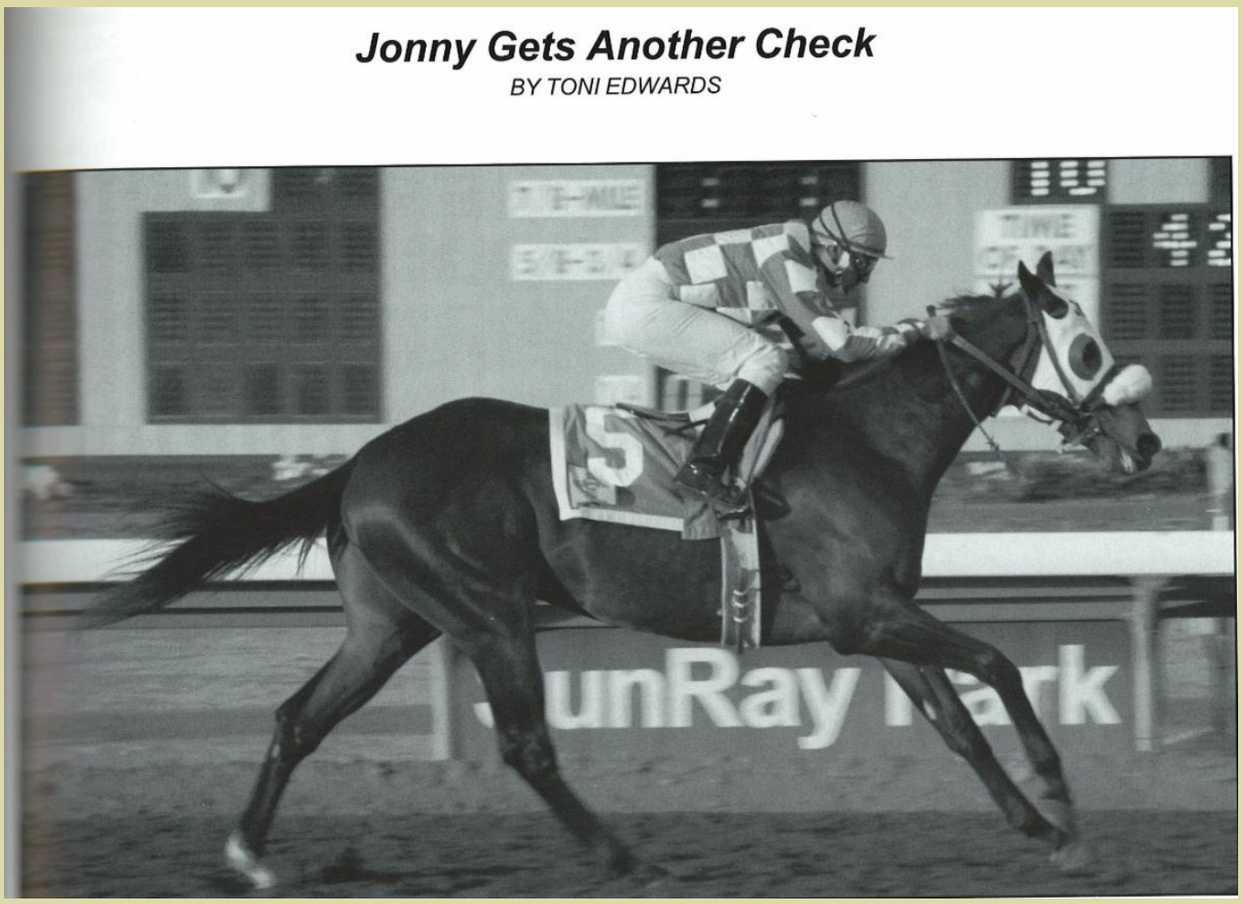

Yes sir, Jonnygetachex got a nice big one this time–for winning the Totah Futurity Stakes for New Mexico Breds on November 11 at SunRay Park. The two-year-old son of Tilt The Odds ran the six-and-a-half furlongs in a time of 1:17.40, not quite matching the record of 1:15.3 set in September by Herecomesthemannow, but getting the job done impressively no matter what, by coming in 7 lengths ahead of the pack. He broke from post 6 and had to duel it out for a while with front-runner Bold NXS up to the quarter, where he drew clear, then went on to widen his lead and that was the race.

Jonnygetachex was bred by Wesley Gray out of the Time To Explode mare, True Brilliance and is owned by Bill H. Kirkes, of Carlsbad. His trainer is Joel Marr, who also conditioned the fourth runner, Sunday Myth. Jockey Carlos Madeira brought Jonnygetachex across the wire to earn a nice-sized check for $48,838, which brings the youngster's total bankroll up to $62,582 from just 7 starts. He's hit one of the top slots in his last three races.

The second place was taken by Bold Nxs, who put up a good contest out of the gate but was just no match for the

leader. This In Excessive Bull gelding was bred and is owned by Margaret Bloss and Margaret duPont. He is out of Petite Duchess by Bold Ruckus.

Bold Nxs earned $18,703 for his owners and trainer Jimmy Collier, who put jockey Brian Theriot in the irons and also conditions the eighth place runner, Net Threat. The lifetime earnings for the Bold Nxs team are $45,586 from 8 starts, including 4 wins.

Third place was filled by Bullet Gulch, who broke from post 3, forced the pace 4-wide but stayed in that same third spot all the way through. Bullet Gulch was bred and is owned by W.T. Stradley of Hobbs. He's by Dry Gulch and out of the Brave Lad mare, Bullet Ladlassie. His trainer is Fred Danley, who put jockey Freddy Fuentes in the saddle to earn $11,430, which brings total earnings to $27,515 from 7 starts. Mr. Danley also had two other runners in this race, the 6th and 7th places, Air American and Poison Man Jack.

The rest of the field included, in order: Sunday Myth, Bound Along, Air American, Poison Man Jack, Net Threat and Jilted Heart. Macho Miller was scratched.

Jonnygetachex (NM)

TB, DK B/, G, FOALED JANUARY 30, 2001
(TILT THE ODDS - TRUE BRILLIANCE, BY TIME TO EXPLODE)

CONNECTIONS AS OF LAST START:
Jockey: Carlos D. Madeira
Trainer: Joel H. Marr
Owner: Bill H. Kirkes
Breeder: Wesley Gray

CAREER STATISTICS*

Starts	Firsts	Seconds	Thirds	Earnings
29	7	4	5	$286,556

See Complete Stats

BEST RACING CLASS ACHIEVED:
Multiple Stakes Winner*
*Restricted to Black Type and Listed Races

---

also by Tilt The Odds...
BEMOMONEY

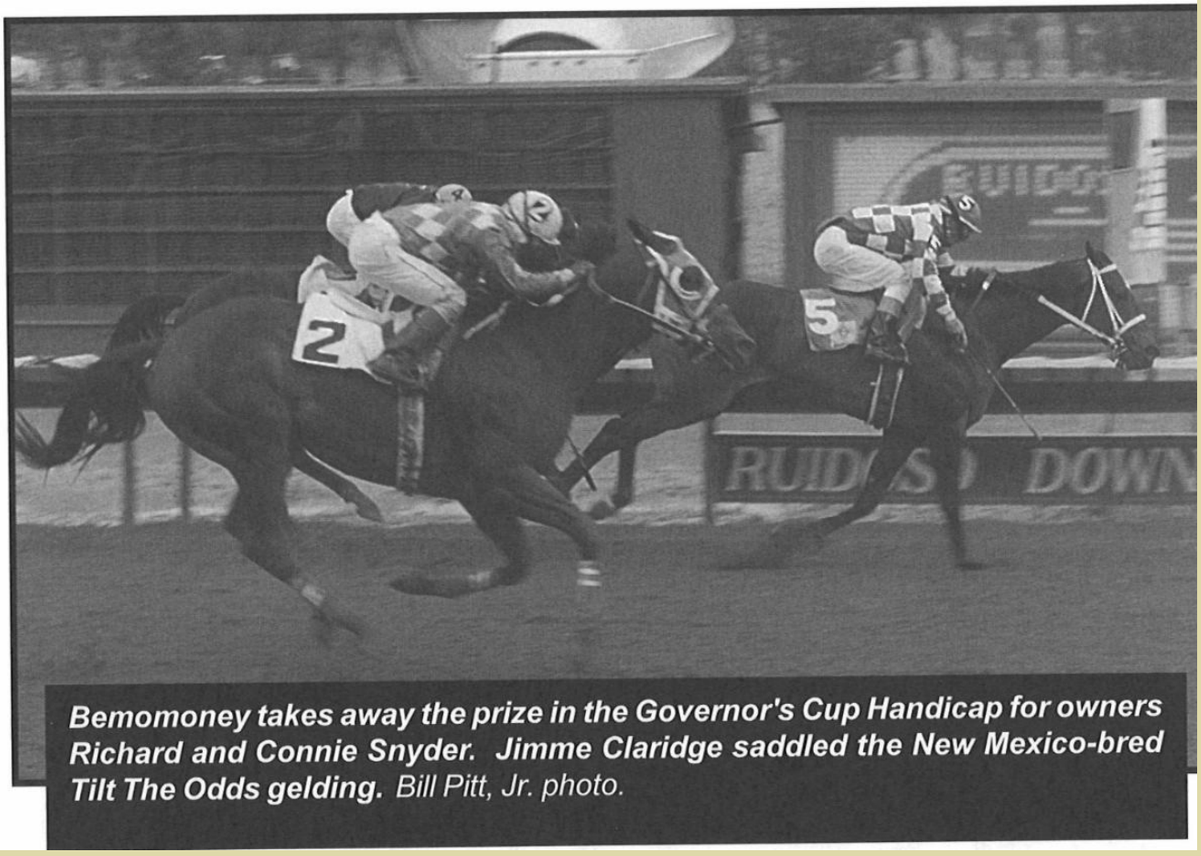

Bemomoney takes away the prize in the Governor's Cup Handicap for owners Richard and Connie Snyder. Jimme Claridge saddled the New Mexico-bred Tilt The Odds gelding. *Bill Pitt, Jr. photo.*

Photo from 1999 NM Horse Breeder magazine, July Issue

SILVERADO HANDICAP

Mo Money Mo Money

Bemomoney gets mo'money! In his latest triumph - his fourth win from twelve starts this season - the sophomore gelding by Tilt the Odds out of Bee Line Baby, Fuzzbuster overtook a strong field of New Mexico-bred three year olds to post a length and a half victory in the $25,000 added Silverado Handicap run November 14 at the Downs at Albuquerque. The seven furlong race sported a total purse of $26,500 - $15,930 of which went to the winner, thus more than doubling Bemomoney's lifetime earnings, bringing the total to $28,742.

With regular rider Tome Green in the irons for trainer Jimmie

continued....

New Mexico Horse Breeder

Claridge, Bemomoney broke from the number one post position and lay close while on the inside down the backside and around the turn. Waiting to make a move behind pacesetters Cherry Lake Tobin, Will Ya and Ruidoso Dart, Bemomoney swung five wide entering the lane and drove strongly past the leaders in late stretch, winning by a commanding length and a half in a time of 1:22.67 over a fast track.

After racing gamely near the front end for most of the race, Will Ya outdueled Ruidoso art down the stretch to finish second by a head. These two, along with Cherry Lake Tobin set all of the early fractions with the quarter in 22.14 and the half in 44.66. Cherry Lake Tobin, bidding for the lead outside rivals, was finished by the half. Will Ya and Ruidoso Dart continued to battle gamely into the stretch, completing the six furlongs in 1:09.43. They were both then surpassed by Bemomoney, with Will Ya prevailing over Ruidoso Dart.

Longshot Blurry Dawn raced inside while never far back, finishing evenly to hold onto fourth place. Favorite King of Stars, laying within striking distance between rivals, tried in midstretch to finish fifth while second favorite, Lads Speedman, laying close early, gave way after half a mile, finishing eighth.

Bemomoney remained a picture of consistency in winning his fourth race from twelve starts in his three-year-old campaign. He has now lit the board in 67% of his starts this season for breeder/owner Richard D. Snyder.

Supporters of Bemomoney were well-rewarded with a healthy $22.60 for a winning $2.00 bet, $7.60 for a place bet and $4.40 for the show. The exacta returned $81.20 while the trifecta paid $830.00. So, besides getting the winning purse money, Bemomoney got a lot of people mo'money!

Article from 1999 NM Horse Breeder magazine, Stallion Issue

Bemomoney (NM)

TB, DK B/, G, FOALED FEBRUARY 25, 1995
(TILT THE ODDS - BEE LINE BABY, BY FUZZBUSTER)

CONNECTIONS AS OF LAST START:
Jockey: Manuel Figueroa Ortiz, Jr.
Trainer: Jimmie D. Claridge
Owner: Snyder, Connie and Richard
Breeder: Richard Snyder

CAREER STATISTICS*

Starts	Firsts	Seconds	Thirds	Earnings
42	8	9	7	$127,974

See Complete Stats

BEST RACING CLASS ACHIEVED:
Multiple Stakes Winner*

*Restricted to Black Type and Listed Races

Result charts curtesy of Equibase

View 2022 New Mexico Racetrack Live Racing Dates

RUIDOSO DOWNS
Race Track & Casino

LIVE RACING
NOW THRU LABOR DAY!!

Overnight purses have been increased 20% effective June 17!!

Ruidoso Downs Website

2022 Ruidoso Stakes Schedule

Nomination Secretary - Doris Alvarez
(575) 378-7316

LIVE RACING
NOW THRU OCTOBER 1!

The Downs at Albuquerque Website

2022 Stakes Schedule

2022 Condition Book

DID YOU FORGET TO NOMINATE??

Late Supplemental nominations will be accepted on or before entry date for the Trials in the amount of $12,500 which will include all fees.

- **2022 New Mexico State Fair QH Futurity**
- **2022 New Mexico State Fair TB Futurity**
- **2022 New Mexico State Fair QH Derby**

2023 NM State Fair QH Futurity ONLY:
Late Nominations & Sustaining Payments

FOR ALL NOMINATING AND SUSTAINING PAYMENTS, EXCEPT THE TRIAL ENTRY FEE, DURING A PERIOD INCLUDING THE THIRTIETH (30) DAY FOLLOWING EACH DEADLINE, ANY OWNER MAY ESTABLISH / RE-ESTABLISH HIS ENTRY'S ELIGIBILITY BY SUBMITTING A PAYMENT OF TWICE THE REGULAR FEE DUE ON THE PRESCRIBED DEADLINE. YOU MUST NOMINATE TO BE ELIGIBLE TO SUSTAIN.

- **$1 MILLION 2023 New Mexico State Fair QH Futurity**

Horsemen's Bookkeeper/Nomination Secretary - Danielle Sena
505-266-5555, Ext. 7610
danielles@abqdowns.com

ZIA PARK
CASINO • HOTEL • RACETRACK

Zia Park Website

2022 QH Stall Application

2022 TB Stall Application

2022 New Mexico Bred Stakes Schedule

48 days of live horse racing

Saturday, October 1 through Tuesday, December 20

Live horse racing will occur on Saturdays, Sundays, Mondays and Tuesdays, beginning at noon.

Nomination Secretary - Nick Plain
575-492-7084
Nick.Plain@pngaming.com

SUNLAND PARK
RACETRACK & CASINO

Sunland Park Website

Nomination Secretary – Raye Ann Holland
(575) 874-5200
rah332@sprcnm.com

Horseman's Bookkeeper – Adriana Anguiano
(575) 874-5239 phone
(575) 589-2462 fax
aan245@sprcnm.com

SUNRAY PARK & CASINO

COME PLAY WITH US.

SunRay Park Website

Horsemen's Bookkeeper
(505) 566-1262

Nomination Secretary – Daphne Maez
(505) 566-1255
dmaez@sunraygaming.com

OBITUARIES

The New Mexico Horse Breeders Association would like to express our sincerest condolences to the family and friends of Robert Bauer, Mickey Byers, Bill Duree & J. Michael Welch, who all passed away recently.

ROBERT BAUER

Robert Leroy Bauer, age 75, of Anthony, New Mexico passed away on Thursday, July 7, 2022.

Robert Bauer Obituary

Mickey & Maureen

WINEFRED 'MICKEY' BYERS

Micky was a long-time NMHBA member and breeder who passed away on July 21, 2022. She was marrried to jockey and trainer Larry Byers. Mickey is survived by their two children Kelly and Billy, grandchildren Shelby, Larry and Meagan, & her two sisters, Maureen Murphy and Jeanne Lidberg.

Arlan "Bill" Duree

12/23/1942- 07/21/2022

Photo courtesy of Rosie Atencio-Meier

Photo courtesy of Jill Giles

ARLAN "BILL" DUREE

Bill Duree passed away on July 21, 2022 in a tragic car accident.

There will be a Celebration of Life for Bill on Sunday, August 7 at 11:00 AM at the Downs of Albuquerque race track patio.

Please come out share your precious memories of Bill with his family and friends.

Approved 2022
New Mexico Racing Commission Meeting Dates

- July 21 at 9:00 a.m. at Ruidoso Downs
- August 25 at 9:00 a.m. at the Downs at Albuquerque
- September 22 at 9:00 a.m. at the NMRC offices
- October 20 at 9:00 a.m. at the NMRC offices
- November 17 at 9:00 a.m. at the NMRC offices

NMHBA BOARD MEETINGS

4-27-2022 Minutes

6-14-2022 Emergency Meeting Minutes

We Speak Spanish!

WE NOW HAVE A BILINGUAL PERSON
IN OUR OFFICE
Monday - Thursday
8:30 am - 4:00 pm

AHORA TENEMOS UNA PERSONA BILINGUE
EN NUESTRA OFICINA
Lunes - Jueves
8:30 am - 4:00 pm

(505) 262-0224

ADVERTISEMENTS

NMHBA WEBSITE ADVERTISEMENT RATES

HOME PAGE ADVERTISEMENTS

1 AD UPDATE INCLUDED:	3 MONTHS	$180 ($60/MO)
	6 MONTHS	$300 ($50/MO)
2 AD UPDATES INCLUDED:	1 YEAR	$480 ($40/MO)

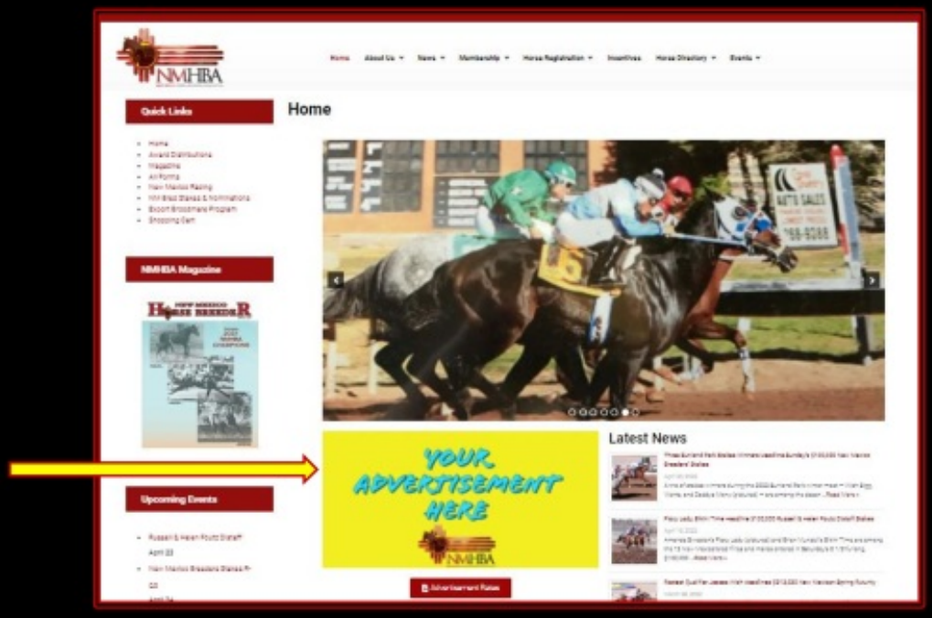

ALL ADS INCLUDE A LINK TO YOUR WEBSITE IF YOU HAVE ONE.

CALL: NMHBA (505) 262-0224

EMAIL: REGISTRAR@NMHHORSEBREEDERS.COM

WEBSITE: NMHORSEBREEDERS.COM

View Advertisements On Our Website

Put your advertisements on our website's homepage and we will put them in one issue of The New Mexico Breeders Report newsletter as well!

OWNERS!

Due to a NM State statute, all owners running a New Mexico Bred on the track must become a 2022 member of NMHBA within 90 days of placing 1st, 2nd, or 3rd if not a 2022 member already!!

If you do not comply you will forfeit your 2022 Award Distribution checks in November!!

Tell your friends and continue to pass the word along!

Online Membership Application

2021 Award Distribution

View all NMHBA Incentive Awards

REGISTER NOW!!

2022 colt by Suspicious Interest - Lovely Lily Rose
Owner: La Feliz Montana Ranch, LLC

SAVE MONEY!!

You can **start** the NMHBA registration process the day your foal is born!

You DO NOT need to wait until you receive the AQHA or Jockey Club certificates!

Online NM Bred Application

But remember the horse is **NOT** an official New Mexico Bred & **CANNOT** run in a NM Bred race until the certificates have been finalized by our office.

AQHA papers must be stamped in our office.
Jockey Club papers are "stamped" online.

EXPORTING BROODMARES

All foals MUST BE conceived
and born in NM to be eligible for NM Bred status.

If a registered NM Broodmare in foal to a registered NM Stallion leaves the state of New Mexico:

- **The application and the $500 fee must be postmarked no later than the deadline of October 1st of the breeding year.**
- **If the application and $500 fee are NOT received by the applicable deadline, there is a ten day grace period and then the fee increases to $1,000 for the foal to be eligible for NM Bred status.**
- **Every donor mare and every recipient mare that is taken to board out of state must have their own form filled out and you must pay $500.00 for each or the larger $1,000 penalty if the October 1 deadline is missed.**

EXPORT BROODMARE RETURN FORMS BEGINNING WITH 2022 FOALS ARE NO LONGER REQUIRED!

You must still fill out the Export Form and pay $500 per mare by October 1!

Online Export Broodmare Form

Export Broodmare Form (printable)

MARES CONSIGNED TO A SALE

- No fees are required if the mare is consigned to an advertised sale out of the State of NM if the form is completed and returned to the NMHBA.
- The mare may then leave NM seven (7) days prior to the sale and must return to NM no later than seven (7) days after the completion of the sale for the foal she is carrying to maintain eligibility for NM Bred accreditation.
- If the Broodmare is not returned to NM after a sale, a grace period of ten (10) days will be granted for the $500 Export Broodmare Registration fee to be paid for the foal to be eligible for NM Bred status.

The seller or buyer must notify the New Mexico Horse Breeders Association on the status of the broodmare in foal within seven days after the completion of the sale for the foal she is carrying to maintain eligibility for accreditation.

Mare In Foal To Leave NM For A Sale Form

ALL FORMS & DOCUMENTS

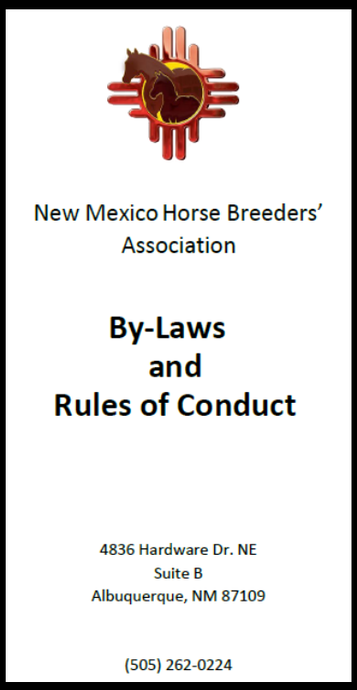
New Mexico Horse Breeders' Association

By-Laws
and
Rules of Conduct

4836 Hardware Dr. NE
Suite B
Albuquerque, NM 87109

(505) 262-0224

Updated By-Laws

Membership Application

NEW MEXICO BRED FORMS

2022 filly by Don Chuy C - Thumpers Angel
Owner: Clifford Graham

New Mexico Bred Application

Embryo TransferNM Bred Application (QH Only)

STALLION FORMS

Permanent Stallion

Registry Form

Initial EVA Certificate Form

EVA Booster Certificate Form

TB Shame On Charlie

QH Streakin Zoomer

Stallion Ownership Transfer Form

Stallion Re-Activation Form

BROODMARE FORMS

Permanent Broodmare Registry Form

Export Broodmare Form

Export Broodmare Information

Mare In Foal To Leave NM For A Sale Form

Contact Information

Executive Director
Mary M. Barber
mary@nmhorsebreeders.com

Registrar
Amber C. Martin
registrar@nmhorsebreeders.com

Administrative Assistant
Linda C. Griego
admin@nmhorsebreeders.com

Telephone: (505) 262-0224 * Fax: (505) 265-8009

website: nmhorsebreeders.com

Mailing Address:
4836 Hardware Dr. NE Suite B
Albuquerque, NM 87109

Featured racing articles are written by our racing correspondent Michael Cusortelli.

Race photographs are provided by Coady Photography **https://coadyphotography.com/** or NMHBA unless stated otherwise.